America's Marine Highways

U.S. Department of Transportation

Marine Highway Project Designation Webinar

October 29, 2015

2PM - 3:30PM (Eastern Time)

The purpose of this webinar will be to provide guidance and information for future submissions of Marine Highway Project applications for designation.

Agenda Includes:

Marine Highway Whiteboard Animation Video

Project Designation Purpose

Key Application Components

Project Designation Process

Project Designation Benefits

Please contact us to RSVP: (202) 366-0951 or email MH@dot.gov

Web Ex (Step by Step) Instructions

To step up Webex and the conference call there will be a **two**-step process.

1. Setting up the Conference Call
2. Setting up the Webex

Setting up the Conference Call.

1. Dial: **(877) 336-1839**

2. Enter: Your Access Code followed by the **#** sign.
    a. Access Code: **5697386**

3. Join the conference call Press *****

Setting up the Webex

1. Enter URL into your web browser.
    a. URL https://www.teleconference.att.com/servlet/AWMlogin

2. Enter Meeting Number
    a. 8773361839

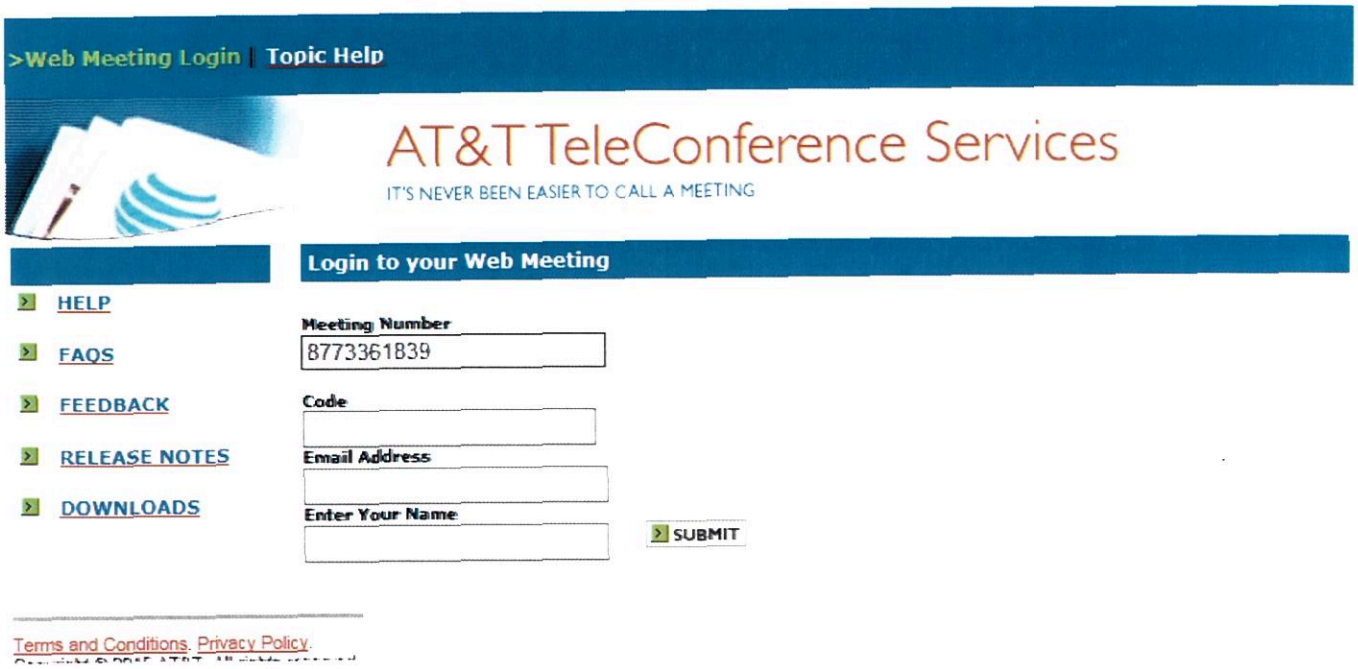

3. Enter Code
    a. CODE : **5697386**

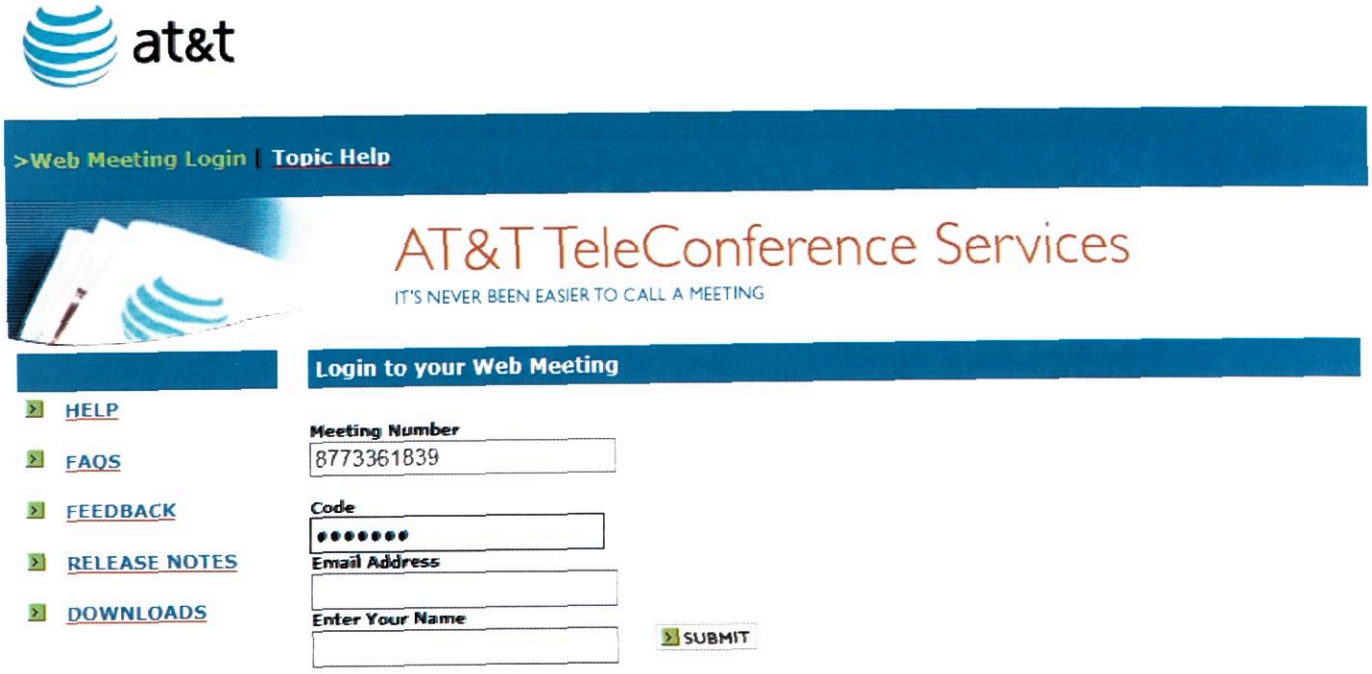

4. Enter Email Address
    a. Enter **Your Email Address**: (example : Firstname.Lastname@dot.gov)

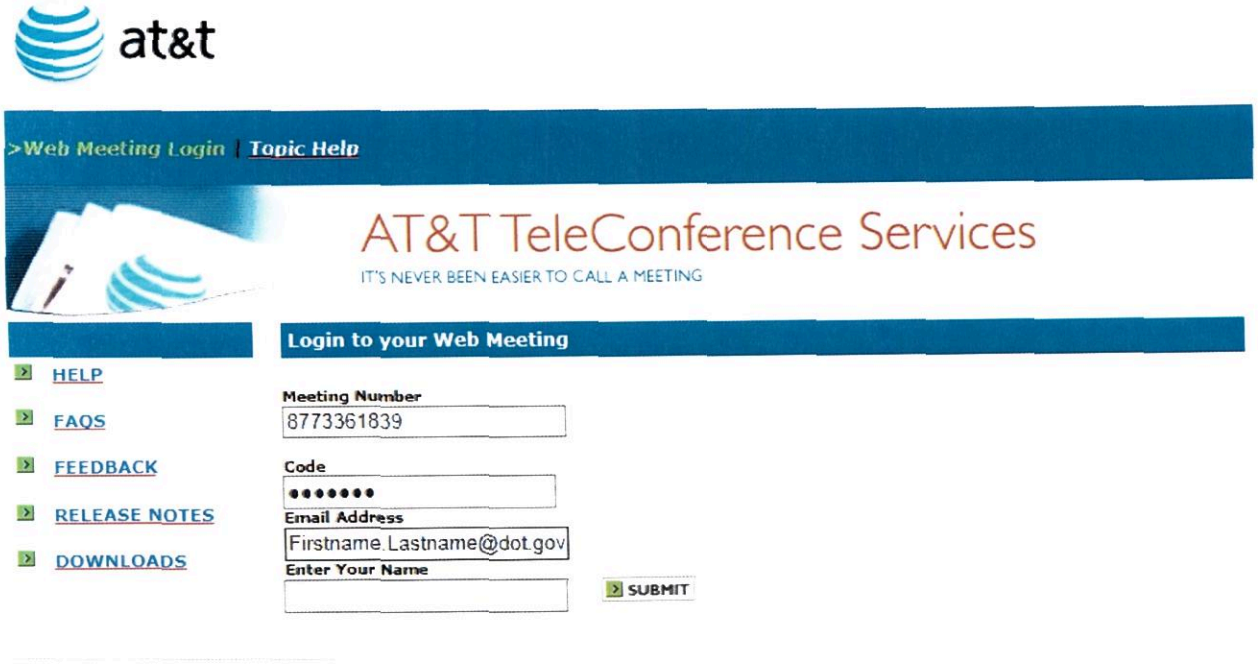

5. Enter Your Name
    a. Enter Your **First** and **Last** Name

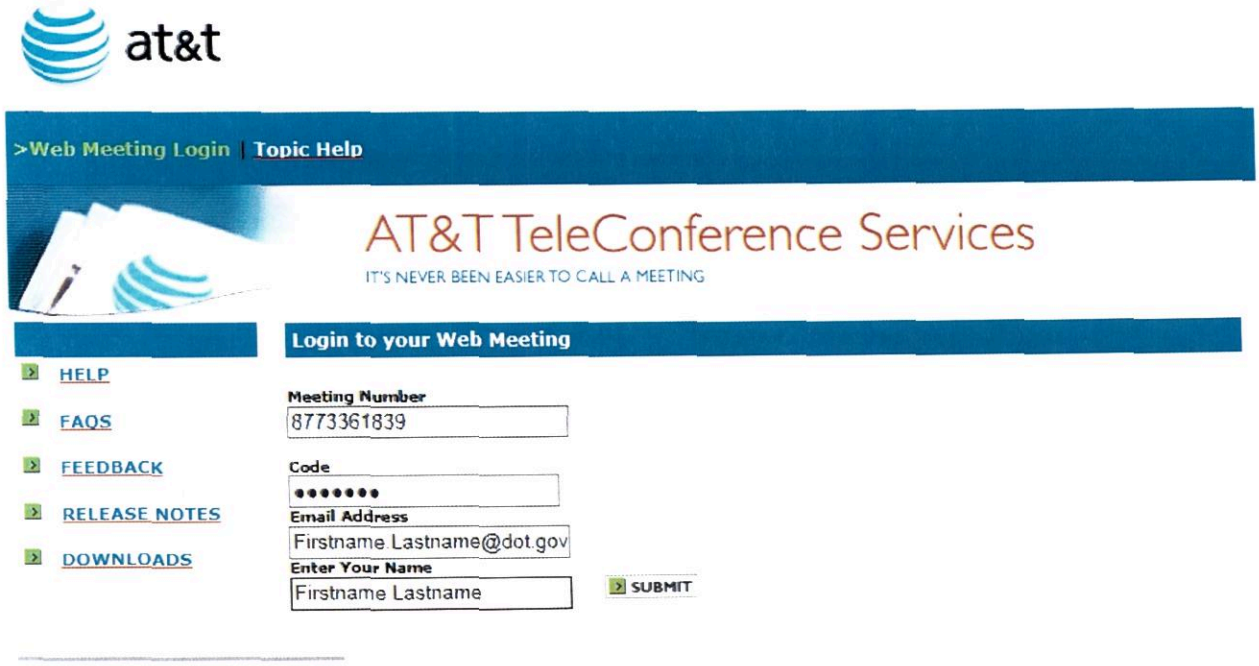

6. Hit Submit

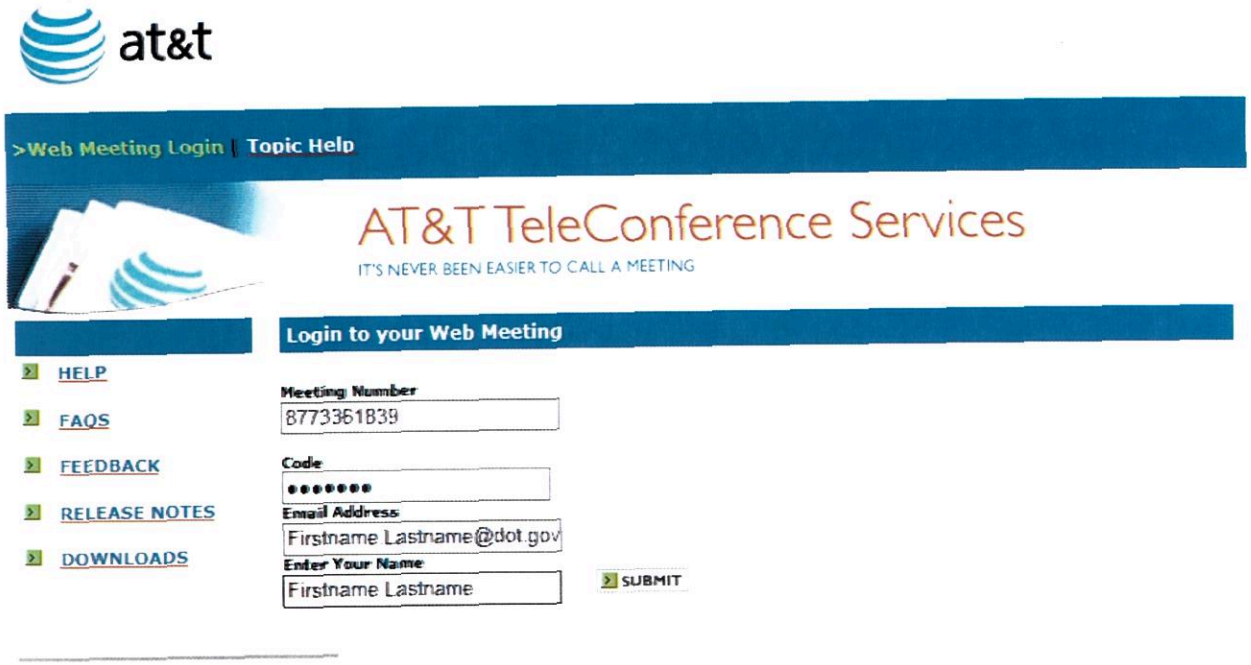

7. Select Participant

8. Please give WEBEX a few minutes to load the client.
9. The Following Screen Should Appear.

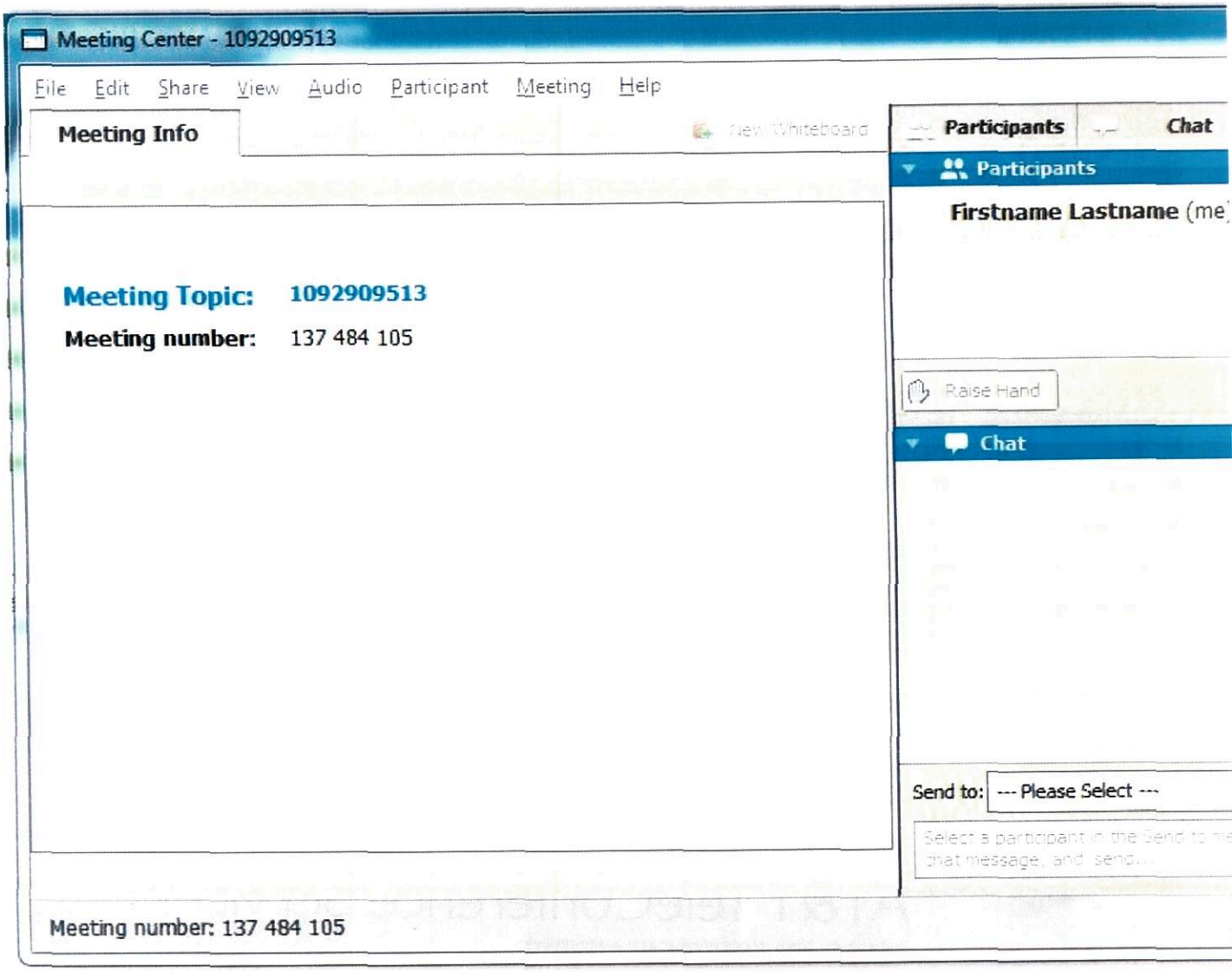

10. Congratulations you are now Logged into Webex Successfully.