Official Song of the U. S. MARITIME SERVICE

HEAVE HO! MY LADS, HEAVE HO!

(SONG OF THE MERCHANT MARINE)

Key of C (C-E)

Words and Music by
JACK LAWRENCE
Lt. (j.g.) U.S.M.S.

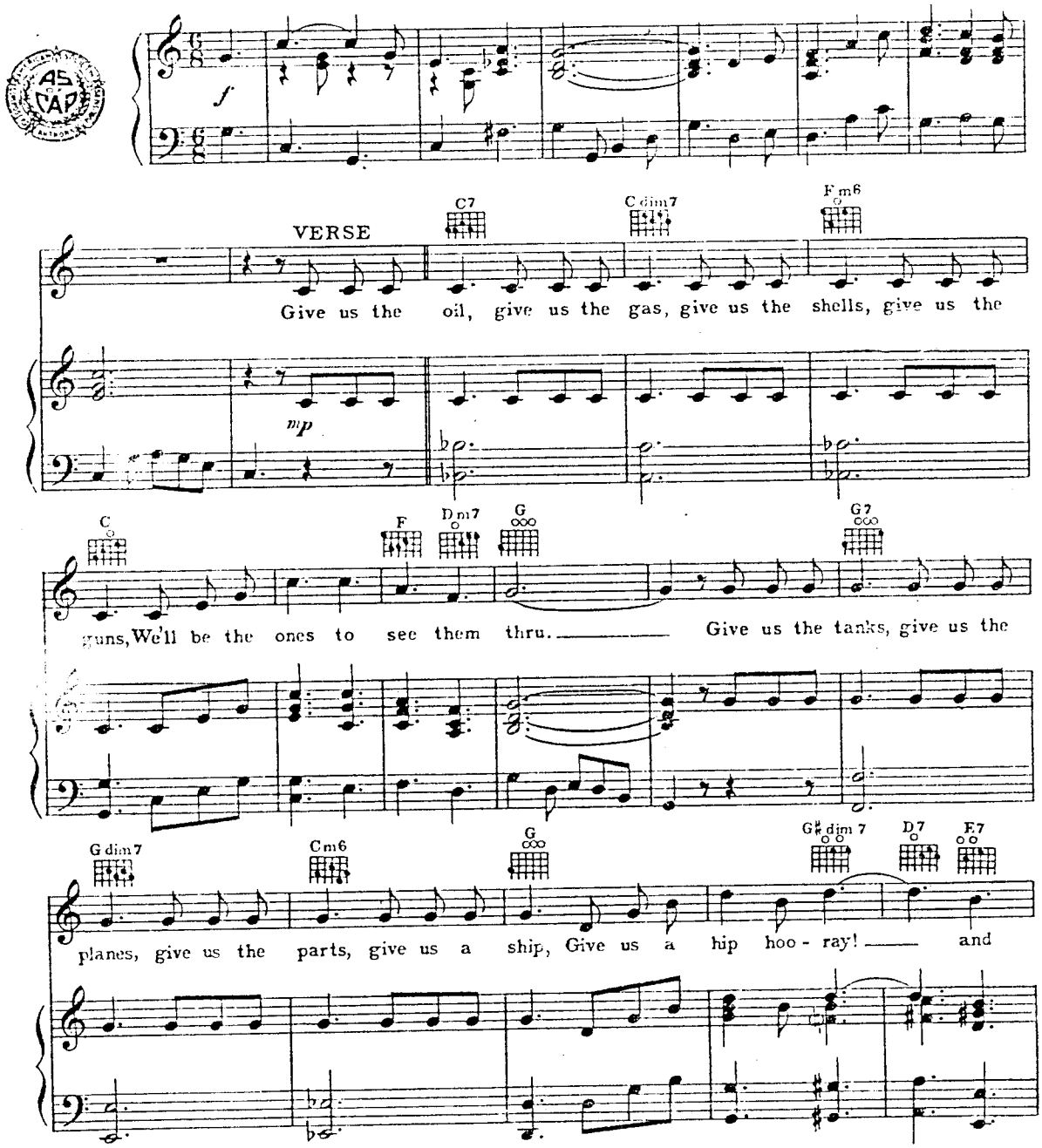

Copyright 1943 by KAYCEE MUSIC COMPANY, Inc. R.K.O. Bldg., Radio City, New York, N.Y.
International Copyright Secured *Made in U.S.A.* *All Rights Reserved*

Sole Selling Agent: LEEDS MUSIC CORP. RKO Bldg. Radio City, New York

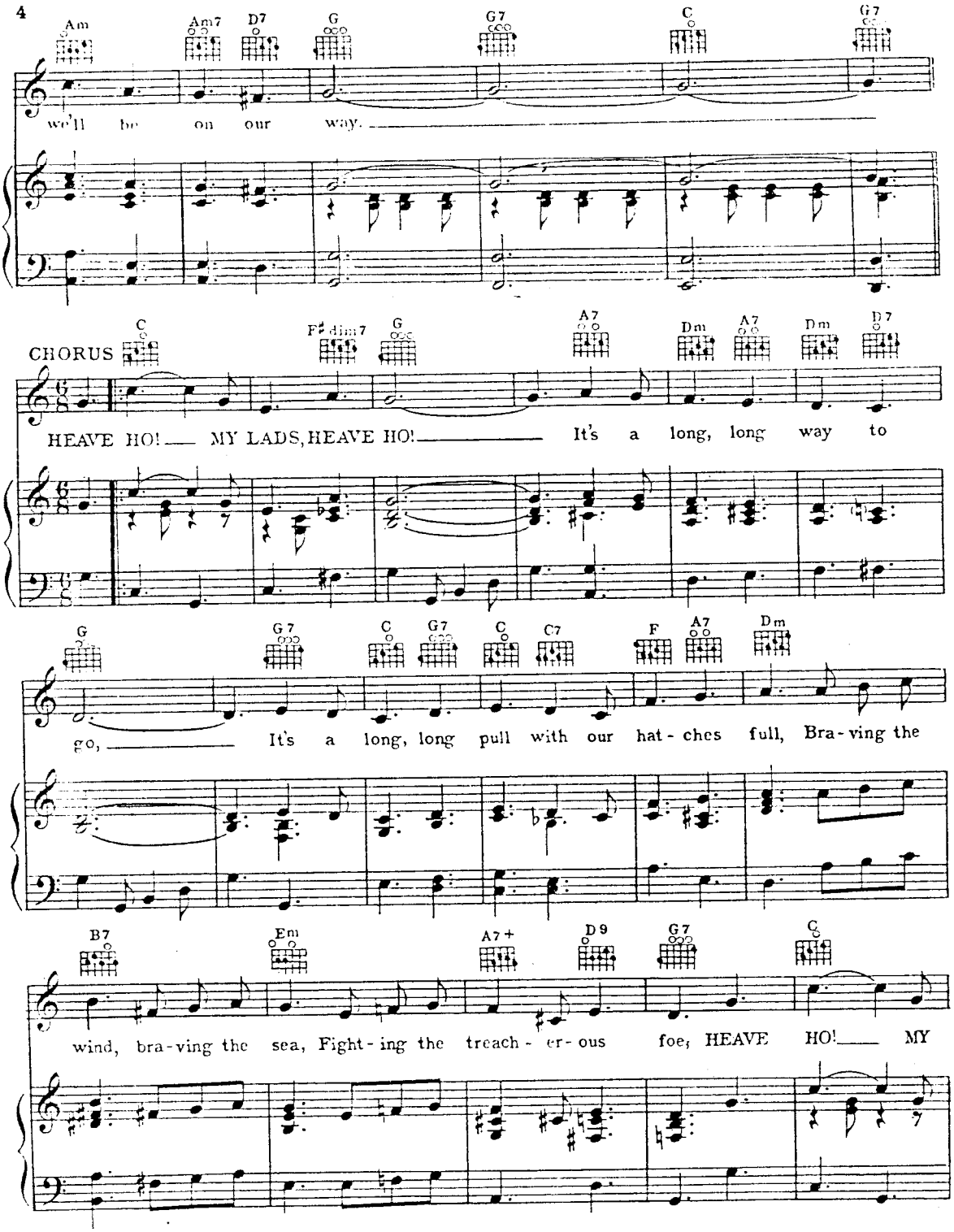
Am
Am7
D7
G
G7
C
G7
we'll be on our way.
CHORUS
C
F♯dim7
G
A7
Dm
A7
Dm
D7
HEAVE HO! MY LADS, HEAVE HO! It's a long, long way to
G
G7
C
G7
C
C7
F
A7
Dm
go, It's a long, long pull with our hat-ches full, Bra-ving the
B7
Em
A7+
D9
G7
C
wind, bra-ving the sea, Fight-ing the treach-er-ous foe; HEAVE HO! MY

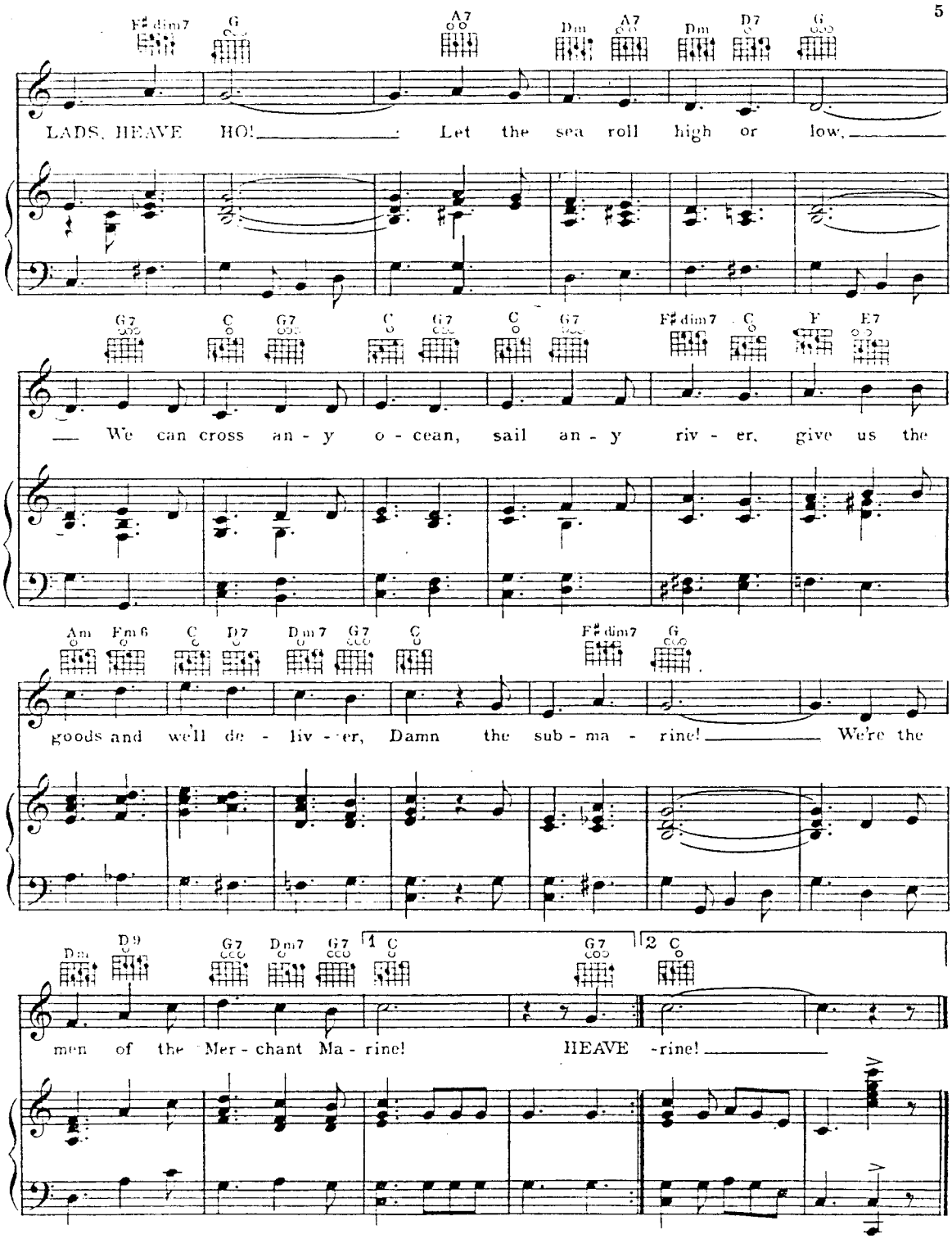

Heave Ho! ote:3

Warning! Any copying of the words or music of this song or any portion thereof, makes the infringer liable to criminal prosecution under the U. S. Copyright Law . . .